

Return to Driving: What is the relationship with the Trails Making Test (TMT)?

SmartStrokes - August 2019 - Hunter Valley

Andrea Hinckley (Occupational Therapist)

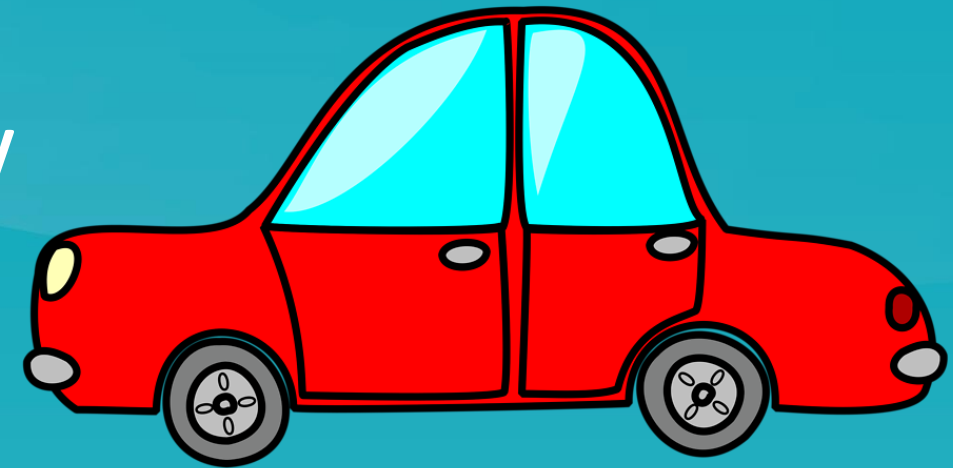

Introduction:

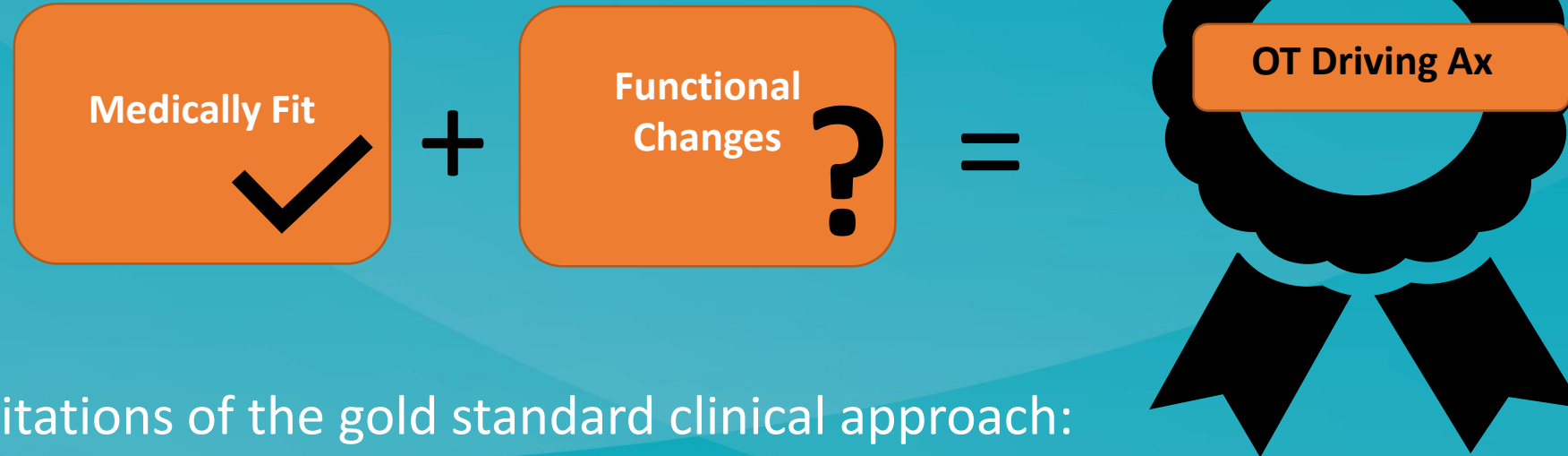

Clinical Guidelines for
Stroke Management
2017: Chapter 8

Limitations of the gold standard clinical approach:

- Limited resources available
- State differences
- Lengthy waitlists
- Costly and limited funding available

Introduction (cont):

- Increasing evidence into use of paper/computer based assessments to predict driving safety.
- Roy & Molnar Systematic Review Trails Making Test (TMT) – 2013: The “3 & 3 Rule”
- The current research into Trails Making Test (TMT) B and fitness to drive does not consistently use the OT on-road driving assessment as the primary outcome measure
- The right service at the right time for the right people



Aim:

To demonstrate if the TMT part B can be used to predict on-road driving performance for the stroke population.

Driving Service Background:

Public service

- Mixed model including stroke
- Funding for one assessment a week

Metro Brisbane service – Service based on

- OT Australia Competency Standards for OT driving Assessors – 2018
- QLD Health Driving Assessment Guidelines for OT Driving Assessors 2011

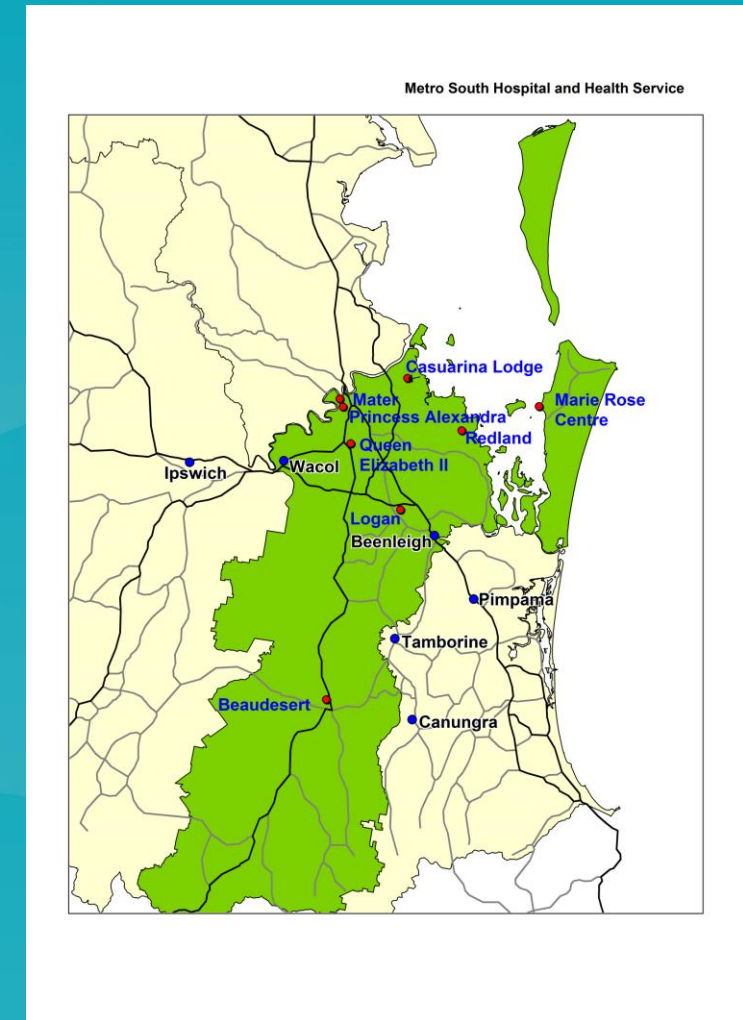

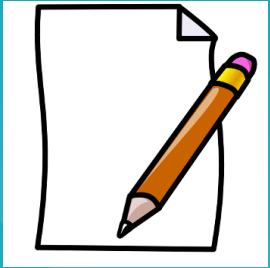

Trails Making Test (TMT)

- History & development of TMT
- TMT B – draw a line connecting 24 encircled numbers and letters in alternating order as quickly as possible
- Roy & Molnar systematic review 2013

Test of :

- Processing speed
- Sequencing & shifting attention
- Mental flexibility
- Visual motor skills
- Modify plan of action

(Salthouse 2011 39 (4))

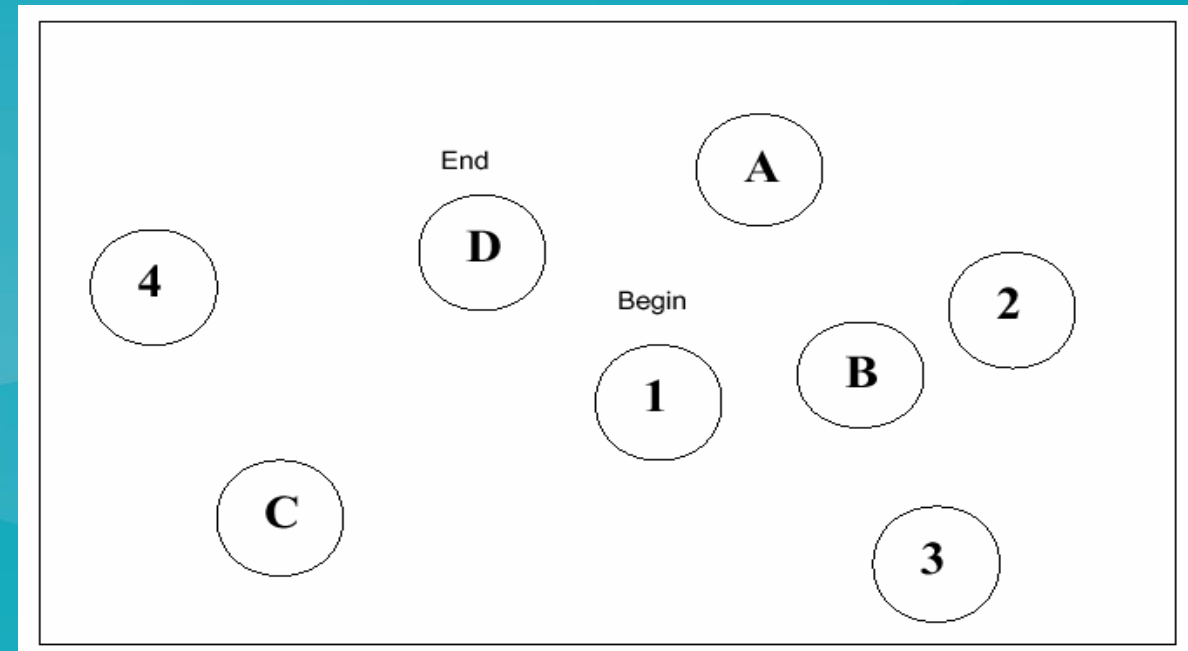

Administration of the TMT is as per the instructions set out by Bowie & Harvey, 2006

Research Method:

Final Outcome

Off road

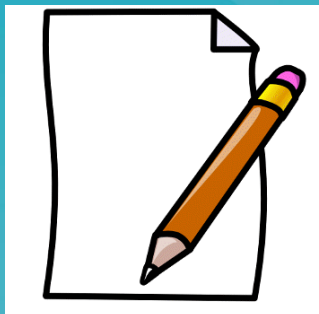

TMT B

Score recorded = in seconds,
errors not recorded

On road

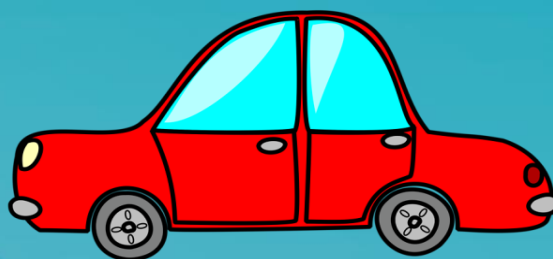

Dual controlled
vehicle with OT &
Driving Instructor

1st pass

2nd pass

Remediation, then passed

Fail

Data collection period 2012-2018



Demographics:

N= 62 (13 excluded)	Gender	Age Range
1st Pass (30)	Female – 7 Male – 23	19-85 years
2nd Pass (12)	Female – 5 Male – 7	49-90 years
Fail (20)	Female – 3 Male – 17	59-93 years

Results: Visual representation of median time range TMT B

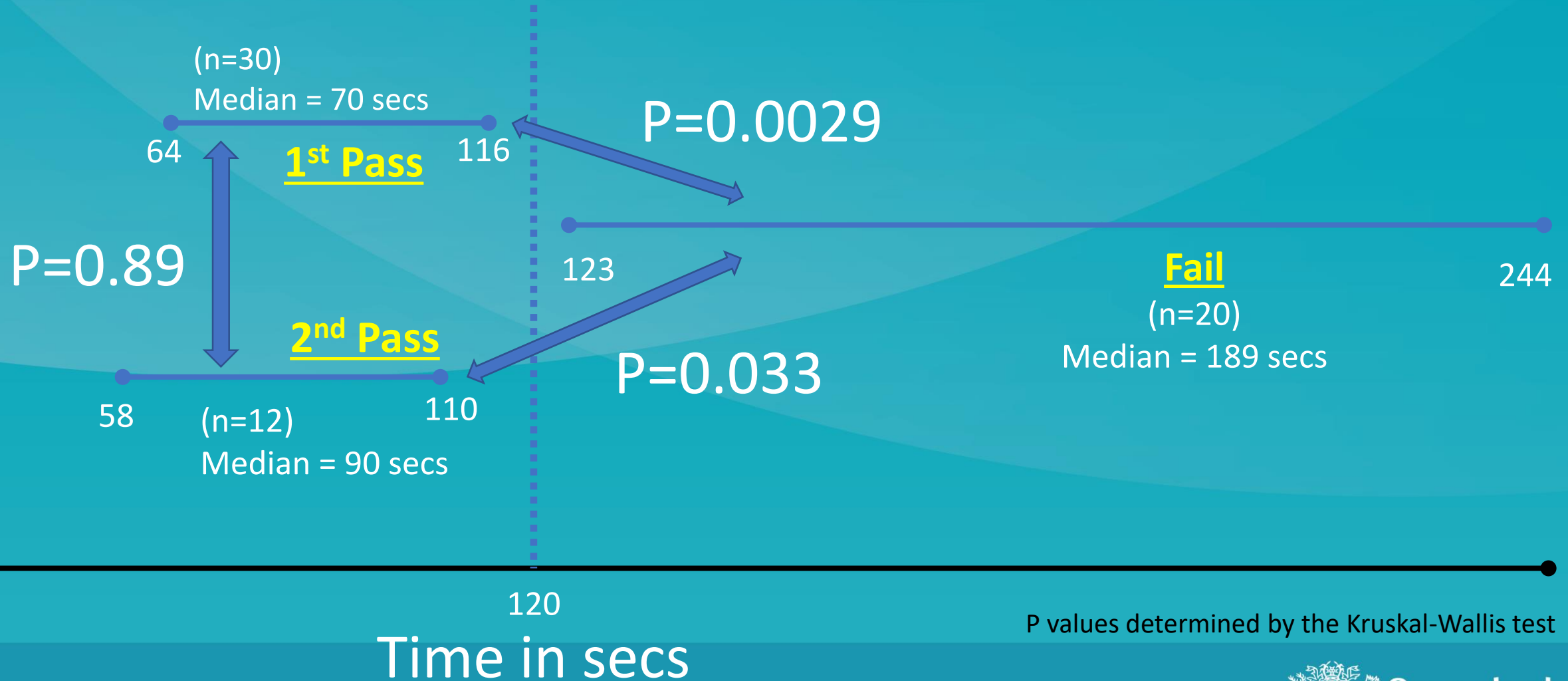

P values determined by the Kruskal-Wallis test

Results: Probability of Passing

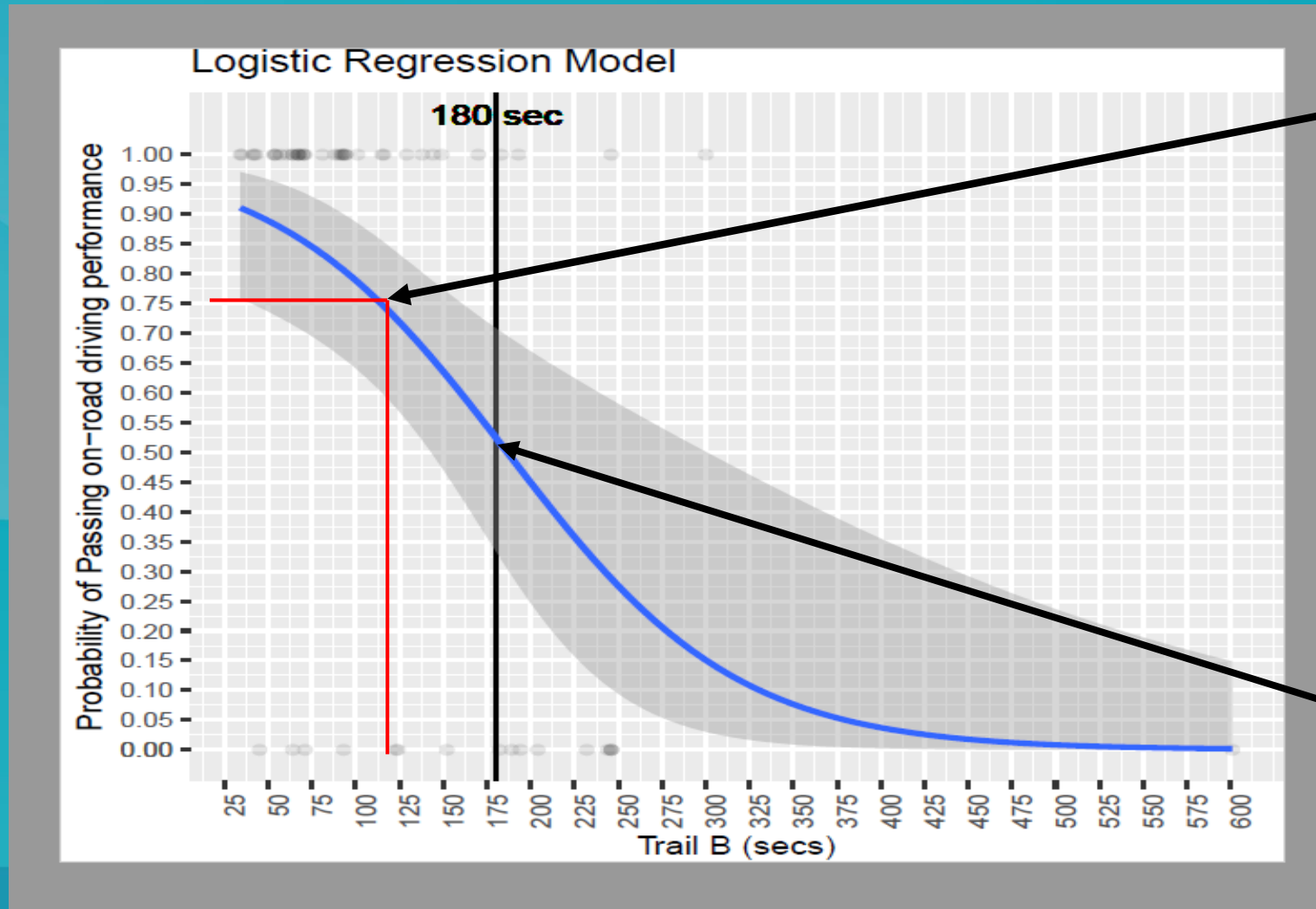

120 secs = 75% confident of passing an on-road OT driving Ax

Roy & Molnar systematic review 2013: 53% confidence of passing

Conclusion:

- There appears to be a strong correlation between the TMT B and Driving On-Road success.
- Previous research indicated 180 sec cut off but this research indicates 120 seconds with a 75% confidence.

***Therefore TMT B is useful for the stroke population
for predicting on-road performance***

Recommendations:

- TMT B should be used routinely with the stroke population prior to the assessment to determine readiness for on-road OT driving assessment.
- Consideration may need to be given to cut off scores times to be used for efficient service delivery practices & timely referral for on-road assessment of the stroke population.



References:

- Roy, M. & Molnar, F. (2013) Systematic review of the evidence for Trails B cut off scores in assessing fitness-to-drive, Canadian Geriatrics Journal, 16 (3): 120-142
- Bowie, C. & Harvey, P. (2006) Administration and interpretation of the Trails Making Test, Nature Protocols, 1(5): 2277-2281
- Wheatley, C.J. & Di Stefano, M. (2008) Individualized Assessment of Driving Fitness for Older Individuals with Health, Disability, and Age-related Concerns, Traffic Injury Prevention, 9: 320-327
- Papandonatos, G.D., Ott, B., Davis, J.D., Barco, P.P. & Carr, D.B. (2015) Clinical Utility of the Trail-Making Test as a Predictor of Driving Performance in Older Adults, The American Geriatrics Society, 63: 2358-2364
- Dickerson, A. E., Brown Meuel, D., Ridenour, C. D. & Cooper, K. (2014) Assessment Tools Predicting Fitness to Drive in Older Adults: A Systematic Review.
- Dobbs, B. M & Shergill, S.S. (2013) How effective is the Trail Making Test (Parts A and B) in identifying cognitively impaired drivers?, Age and Ageing, 42: 577-581
- Wood, J.M., Anstey, K.J., Kerr, G.K., Lacherez, P.F. & Lord, S. (2008) A Multidomain Approach for Predicting Older Driver Safety Under In-Traffic Road Conditions, The American Geriatrics Society, 56 (6): 986-993
- Wolfe, P.L. & Lehockey, K.A. (2016) Neuropsychological Assessment of Driving Capacity, Archives of Clinical Neuropsychology, 31: 517-529
- Salthouse, T. A. (2011) What cognitive abilities are involved in trail-making performance?, Intelligence, 39 (4): 222-249

Questions

andrea.hinckley@health.qld.gov.au

Andrea Hinckley

Occupational Therapist – Community Adult Rehab Service (CARS)

Eight Mile Plains Community Health

Affiliations

“The author acknowledge Metro South Health Centres for Health Research for facilitation of the Metro South Health Biostatistics Service provided by Queensland Facility for Advanced Bioinformatics (QFAB) and funded by Metro South Study, Education and Research Trust Account (SERTA)”.